



THE BAY NEWS



March 2025

2	A message from the Community, Community Cupboard Hours,
3	Parks Canada,
4	1880 Picture, Community Cupboard Donations
5	Circle Club, General Store, Murphys Transportation East
6	C.A.F.E.
7	Rural Transit, Fitness, IWMC and Fire Dept Annual meeting
8	Church Notice, Nurse Practioner, Canteen Availabe to rent
9	Red Cross , EMO
10	Milligan Tire, Foot Care, Seniors,
11	Room Rentals, Blueberry Festival
12	Red Isle Relay, Genealogy Room Opening
13	Library News
14	Development Corp, MYSA
15	Community Meals And Events
16	Local business Ads
17	Local business Ads
18	Local business Ads, Holidays
19	Fire Department News
20	Calendar

St. Peter's Bay Newsletter

Issue 251

Game Day

Do You Enjoy Games?

Crib, 45's, Frustration, Yahtzee or other games.

Join us at the St. Peter's Circle Club on Mondays at 1:00 PM.

Tea and a snack

\$ 2.00



St. Peters Community Office Hours

Monday—Thursday

8:00am—1:00pm

Closed Friday

Contact:
stpeters@eastlink.ca

902-961-2268

Internet Access Centre

Located at the Jim MacAulay Complex (Former school)

Open Monday and Friday afternoons

1pm– 4pm

Contact:
stpeterscap@hotmail.com

902-961-3415



Rural Municipality of St. Peter's Bay



COMMUNITY OFFICE HOURS MONDAY - THURSDAY: 8 AM - 1 PM

If the office is closed due to unforeseen circumstances it will be posted on social media and all emails and voicemails will be responded to as soon as possible.

Complex Rentals

If you are looking to book the Jim MacAulay Complex for a gathering of any type please do so by emailing stpeters@eastlink.ca or calling (902)961-2268.

The hourly fee is \$30.00/hr plus HST = \$34.50/hr.

Your rental includes your set up and take down time so please specify your hours needed from start to finish when booking and how many tables and chairs you would like us to set out for your event. Please put your garbage in the bin to the right of the exit upon leaving and please ensure indoor footwear is worn in the gymnasium.

We do offer a 4-hour Birthday Party rental rate of \$100.00 taxes included.

Payments can be made by cash, cheque, or e-transfer at rurmunbay53@eastlink.ca

St. Peters Community Cupboard Hours

Thursday(s) : 9am—8pm

Friday(s) : 9am—2pm

Located at the Dr. Roddie Community Centre

March 9th
Set Your
Clocks
ahead



Off-Season Access

While Prince Edward Island National Park remains open for visitors to continue to enjoy, facilities and washrooms in the park are closed until the spring. Visitors are still welcome to use the PEI National Park trail system and access many beaches during the winter months.

Please note that trails and access points are not groomed or maintained over the winter months, and emergency services are limited. All off-season guests should take the necessary precautions to protect themselves from harsh weather and potential natural hazards found in the park. Cellular service can be unreliable in parts of PEI National Park. Remember to let someone know where you are going and your anticipated return time before you set out on an adventure. All park users are responsible for their own safety and should plan ahead.

Parks Canada plows several parking areas in the national park during winter. For more information, please visit <https://parks.canada.ca/pn-np/pe/pei-ipe/visit/hiver-winter> .

Wildlife in PEI National Park

December to March is seal pupping season in Atlantic Canada. Seals to watch for include harbour seals, harp seals, grey seals, hooded seals and their pups. But please keep in mind the following:

- While seals spend most of their time in the water, it is completely normal for them to come ashore to rest.
- Do not approach seals on the beach. It is important to remember that seals are wild animals and can act aggressively if they feel threatened. As always, give wildlife their space.
- It is illegal to feed, entice or disturb wildlife. The minimum fine is \$275.
- If you see evidence of injury or illness, including wounds, crusty eyes or malnourishment, call Parks Canada's Dispatch Line: 1-877-852-3100.

Dogs and Domestic Animals

To protect wildlife and the park's fragile natural ecosystem, dogs and other domestic animals must remain on-leash at all times anywhere in PEI National Park—including all trails and beaches. Pet owners are required to clean up after their pets. During the off-season, some waste receptacles have been removed and owners must be prepared to pack out any waste from their visit.

Protecting the Dunes

Dune closures are in effect throughout the off-season. It is prohibited to walk on any part of the sand dunes as they remain fragile year-round. We all have an important part to play in protecting these important wildlife habitats and unique natural features. Thank you to all who continue to protect these treasured areas.

New "Tidings" Seasonal Newsletter from Parks Canada

Parks Canada PEI has a new seasonal newsletter called 'Tidings' to share information about Parks Canada-administered places on PEI with partners, neighbours, visitors and any other interested parties. To subscribe, please send an email to parcsCanadaIpe-parksCanadaPEI@pc.gc.ca and request to be added to the Tidings mailing list. We hope you will enjoy the newsletter and will share it with your friends, family and wider networks.

Reservations and Season Entry Pass Sales

Campground reservations for the 2025 season in PEI National Park are open. Reservations can be made by calling the Parks Canada Reservation service at 1-877-737-3783, or online at reservation.pc.gc.ca.

Season entry passes for PEI National Park will go on sale April 1st at www.parksorders.ca. They will also be available for purchase at Ardgowan National Historic Site in Charlottetown Monday to Friday 8:30am-4:30pm. Passes can be purchased at the Greenwich Interpretation Centre when it opens for the season³ in early June.



1870 St. Peter's Bay — PEI Archives

Community Cupboard Donations

The Community Cupboard at the Dr Roddie Community Center is in its third year of operation and is still being used every week. Donation day is Tuesdays from 2 to 5pm. The cupboard is open Thursdays from 9 am to 8pm and Fridays from 9:00 am to 2:00 pm. If you have an hour or two that you would like to volunteer please contact Debby MacKinnon at 902-961-2753 or email baycupboard@hotmail.com.

Some people have asked what we need and basically anything that you buy for yourself at the grocery store can be used in the Cupboard, fridge or freezer.

Some of the more popular items are:

Puddings, wagon wheels, granola bars, goldfish crackers, jello packs, fruit cups (anything for kids lunches goes pretty fast).

Kraft dinner, canned ham, chicken or turkey, tuna, salmon, bread, cereal, cheese, eggs, milk, French fries, frozen dinners, pizza, fruit and meat.

Toiletries are also picked up quickly ; Kleenex and toilet paper are also needed. **We don't monitor the people coming in to get food but we also don't put everything out at once so we try to ensure that everyone who needs food has a chance to get some.**

The residents and local businesses have been generous with their food and monetary donations and it is appreciated. We now have an email account so if you would like to make a monetary donation you can e-transfer baycupboard@hotmail.com and it will automatically be deposited to the account at Morell Credit Union.

We don't monitor the people coming in to get food but we also don't put everything out at once so we try to ensure that everyone who needs food has a chance to get some.

If anyone has a few hours that they would like to volunteer at the Cupboard on donation day or replenishing the shelves during the days we are open please reach out to me (Debby MacKinnon) 902-961-2753



St. Peter's Circle Club



Mondays : 1:00 PM Game Time

Tuesdays: 10:00 AM Crokinole

Wednesdays: 7:00PM Progressive 45's

Fridays: 7:30 PM Celiidh

Meeting Day: March 20 at 1:00 PM



This is our Annual Meeting. \$ 6.00 membership fee is due at this meeting.

The Member of St. Peter's Circle Club wish everyone a Happy St. Patrick's Day!

To rent the Club contact: Isabel Lewis at 902-961-2670 or email: isabelmlewis@eastlink.ca

St Peters Bay General Store

Business Hours:

Monday to Friday : 7AM to 7 PM,

Saturday :8AM to 7PM

Sunday : 11AM to 6PM

Conveniently located and meeting all your grocery, lotto, bakery and hardware needs!

We have Paint and supplies, nails, screws and bolts. Fresh fruit and vegetables, pizza (noon Mon-Fri) and even stationary needs!

Drop in and pick up a fresh Hot dog with a hot cup of coffee! Also don't forget to stop by and pick up your storm chips!

Everything you need right at the Corner!
5567 HWY 2



Murphy's
CARING FOR ISLANDERS
FOR OVER 40 YEARS

**Morell
Pharmacy**



**Sandra Perry,
B.Sc.Pharm**

**Your community
pharmacist**

25 Sunset Crescent, Morell
Visit www.murphyspharmacies.com for hours

Transportation East Inc.

A non-profit organization that provides transportation services to seniors, people with disabilities and low income islanders at affordable rates for individuals living in Eastern PEI.

Contact (902) 380-9277 for more information



COMITÉ ACADIEN ET
FRANCOPHONE DE L'EST
861 Route 2, Rollo Bay, C0A2B0, PE
Tel: (902) 687-7179
facebook.com/PavillonDeLest

ENGLISH TO FOLLOW...

SOIRÉE WINGS

TOUS LES VENDREDIS
15 h00 -21 h00
AU PAVILLON DE L'EST
(902) 687-7179, poste 2
Produits De Boulangerie Disponibles
POSSIBILITÉ DE MANGER SUR
PLACE OU D'EMPORTER
NOUS AJOUTONS DE NOUVEAUX PRODUITS À
NOTRE MENU

SOUPER COMMUNAUTAIRE MENSUEL GRATUIT

VEUILLEZ L'INSCRIRE À VOTRE CALENDRIER
POUR LE MOIS DE MARS
COMITÉ ACADIEN ET FRANCOPHONE DE
L'EST (CAFE)
OFFRE SOUPER COMMUNAUTAIRE GRATUIT

(Une Fois Par Mois) LE MARDI 11 MARS.

17 - 19 h 00

PROGRAMME DE GYMNASTIQUE

LE KINGS COUNTY GYMNASTICS CLUB PROPOSE
UN PROGRAMME DE
GYMNASTIQUE DE 7 SEMAINES
débutant du mercredi 26 février
LES HEURES DE COURS SONT DE
17H30 À 18H30 (2-6 ANS) ET DE
18H30 À 19H30 (7 ANS ET PLUS)
LES COURS ONT LIEU AU PAVIL-
LON DE L'EST À ROLLO BAY LES
FRAIS D'INSCRIPTION SONT DE
100,00

PLUS UNE FOIS PAR AN (1/24 SEPT. - 31/25 AOÛT) DES
FRAIS D'ASSURANCE DE 40,00 POUR S'INSCRIRE OU
POUR PLUS D'INFORMATIONS, VEUILLEZ CONTACTER
DARLENE GRENIER AU :
dxgrenier@edu.pe.ca OU appelez ou envoyez un
message (902) 969-8209 vous DEVEZ VOUS IN-
SCRIRE À L'AVANCE !!!

VENTE DE GARAGE

NOUS RECHERCHONS DES VENDEURS POUR NOTRE VENTE DE
GARAGE AU PAVILLON DE L'EST (861 ROUTE 2 A ROLLO BAY)
DATE : SAMEDI 15 MARS DE 8h À 16h
LE PRIX DUNE TABLE EST DE 20 \$ ET CHAQUE TABLE
SUPPLÉMENTAIRE EST DE 10 \$.
SI VOUS ÊTES INTÉRESSÉ, VEUILLEZ ENVOYER UN COURRIEL À
DARLENE À L'ADRESSE SUIVANTE : cafe.rollobay@gmail.com

PRIX BINGO

CAFE ORGANISE UN BINGO AVEC PRIX LE SAMEDI
29 MARS DE 18h à 21 h. TOUT
LE MONDE EST BIENVENU !
IL SE TIENDRA AU PAVILLON DE LEST AU 861
ROUTE 2, ROLLO BAY. J'ESPÈRE VOUS Y VOIR !

SOIRÉE WINGS

EVERY FRIDAY 3 p.m. - 9 p.m.

AT PAVILLON DE VEST
(902) 687-7179 ext. 2
Baked Goods Available— Bar Services
Available
EAT IN OR TAKE OUT AVAILABLE!!!
WE ARE ADDING ADDITIONAL ITEMS TO OUR
MENU

FREE MONTHLY COMMUNITY SUPPER

PLEASE MARK THIS ON YOUR CALENDAR
FOR MARCH
COMITÉ ACADIEN ET FRANCOPHONE DE
VEST (CAFE)
IS OFFERING (ONCE A
MONTH) FREE COMMUNITY
SUPPER ON TUESDAY,
MARCH 1 ITH.
5:00 p.m. - 7:00 p.m.

GYMNASTICS PROGRAM

THE KINGS COUNTY GYMNASTICS CLUB IS HAVING A 7 WEEK
GYMNASTICS PROGRAM Class times are 5:30—6:30 (2—6 years old)
and 6:30—7:30 (7 years old and up) Classes are held at the Pavillon
De L'est in Rollo Bay. Registration Fee is \$ 100.00 Plus a once a year
(Sept. 1/24 –August 31/25) insurance fee of \$ 40.00
TO REGISTER OR FOR MORE INFORMATION, PLEASE CONTACT
DARLENE GRENIER AT: dxgrenier@edu.pe.ca OR call/text
(902) 969-8209 YOU MUST PRE-REGISTER!!!

YARD SALE

WE ARE LOOKING FOR VENDORS FOR OUR VENTE DE GARAGE
SALE AT THE PAVILLON DE LEST
(861 ROUTE 2 IN ROLLO BAY)
DATE: SATURDAY, MARCH 15 FROM 8 am - 4 pm
TABLE IS \$20 AND EACH ADDITIONAL TABLE IS \$10. IF INTERESTED
PLEASE EMAIL DARLENE AT: cafe.rollobay@gmail.com

PRIZE BINGO

CAFE IS ORGANIZING A PRIZE BINGO ON
SATURDAY, MARCH 29TH FROM 6 p.m. - 9 p.m.
ALL ARE WELCOME!!!
IT WILL BE HELD AT THE PAVILLON DE LEST AT
861 ROUTE 2, ROLLO BAY.
HOPE TO SEE YOU THERE!

IWMC pick up will be noted as “ B” or “ C”

Northside of St.Peters area cart pick up –“B”

Southside of St.Peters area cart Pick up – “C”

Blue bags –Third Wednesday of the Month

Subject to change. We will not be responsible for any mix up of cart dates.

Check our calendar on Page 16 for dates and details!!

Rural Transit

Trips are only \$2 in each direction, but must be booked at least an hour in advance. There are 3 trips per day from St. Peters to Charlottetown. Pickups are at the parking lot at the Dr. Roddie Community Centre (Fire Department entrance) . The pick up times heading to Charlottetown are at: 6:32 am, 12:52 pm and 4:16pm. There are 4 trips per day returning. Buses returning to St. Peters have pickups at the Confederation Centre at 7:45am. 11:45am, 3:00pm and 4:15pm.

Times are subject to change, please check the website at

<https://www.t3transit.ca/transit-pei-schedules>

St. Peter’s Volunteer Fire Department

Fall Fitness Class

Tuesday and Thursday evenings: 6pm

All Welcome

\$ 2 per class

Jim MacAulay Complex

The St Peters Fire District meeting will be held on March 11th at 7 pm at the Fire Hall.

This meeting will discuss rate increase for 2025.



Church News

St. Peters Bay Parish



Mass will be celebrated at St Peters Catholic Church on Sundays at 11:00 am

Father Blair Bernard is the priest and all are welcome.



St. Peter's Bay United Church

Regular Sunday services at 9 am at St Peters United Church. The new interim minister is Rev. Gary Clark.

There will be a combined service for St Peter's Bay United Church and the Pastoral Charge on March 30th at 10 am at Peter Gordon Memorial Church in Morell. There will be food and fellowship afterwards in the church hall.

Nurse Practitioner located at the Morell Welcome Centre

12 Sunset Crescent (Health PEI operated)

Wednesdays :9am—12 pm

Service is first come, first served. Book an appointment online at Skip the waiting room starting at 6am or in person starting at 8:30 am (Spots for in-person registration are limited)

NOTE: One issue per visit

pe.skipthewaitingroom.com



**Turnkey Canteen Operation
Available at St. Peter's
Campground
Fully equipped canteen
available for rent this summer!**

For anybody who's toyed with the idea of opening their own restaurant, food truck or canteen, this would be an excellent opportunity to test the water without too much risk at stake. There are so many options that a person could embrace. This business isn't restricted to campground customers, and one could really let their passion for culinary shine as well as flex their entrepreneurial skills and put their own spin on a menu. Rent for the season is \$1000.00
The season runs from late May to mid-September.
If interested, contact the community office via telephone at 902-961-2268 or email at stpeters@eastlink.ca

Canadian Red Cross Health Equipment Loan Program

The Health Equipment Loan Program (HELP) of the Canadian Red Cross allows people to return home from hospital earlier or recover more safely at home from serious injury, illness or surgery, and gives independence and dignity to those in palliative care.

Individuals can receive short-term loans of mobility and safety devices such as wheelchairs, walkers, bath seats, benches, commodes and toilet seats, crutches and canes, bed handles and other durable medical equipment.

There is no charge for loans but a written referral outlining what items are needed is required from a doctor or other medical professional.

Contact our HELP service at:

Charlottetown: Canadian Red Cross , 29 Paramount Drive, 902-628-6262 Extension 6262
Monday - Friday 9am - 4 pm

St. Peter's : St. Peter's Complex, 1968 Cardigan Road, St. Peter's Bay, 902-961-2485
Open Tuesdays and Thursdays Only 10am - 2 pm

Email: PEIHELP@redcross.ca

Interested in volunteering with the Canadian Red Cross?
Please visit www.redcross.ca/volunteer

EMERGENCY MEASURES / LOCAL RECEPTION CENTRES

As hurricane season is upon us and the unpredictable storms of winter are not far behind, it's time to ensure we, as a community, are prepared for all possible emergencies.

The St Peter's Area has two designated Emergency Shelters; The Jim MacAulay Complex and the Dr. Roddie Community Centre. Both locations will be open as needed in response to any emergency. To comply with Provincial EMO regulations, we need to have a list of people who are willing to help with operating these centers when necessary. Those listed cannot be firemen as they need to be free to respond to calls.

We are legally required to have a current list of volunteers who are willing to help out with meal preparation or center operations and maintenance.

PLEASE CONSIDER STEPPING UP AND HELPING OUT IF/WHEN THERE IS A NEED.

TO VOLUNTEER PLEASE CONTACT COUNCILORS

BRENDA GILLIS CURRAN @ brendagilliscurran@gmail.com

CATHY MACKINNON @ catmac57@live.com

Thank you,

St Peter's Bay EMO Committee.



Milligan Tire
5863 St. Peters Rd
St. Peters Bay
902 961-2039

We have the largest inventory of
new and used tires
on the Island and the best prices!
Ask us about our layaway plan.
CITY SELECTION AT COUNTRY PRICES!

Hours: Monday - Friday:
8:00am-5:00pm

Come Join

**Home Care operates a Seniors group at
the Dr. Roddie Centre on
Mondays and Wednesdays from
9 a.m. – 3p.m.**

**The group is for individuals who are 65 or
over and require support to stay in their
own home. They may have a caregiver
who needs a break or have a need to get
out and socialize to help maintain their
overall wellbeing.**

**If you would like more information or
wish to see if you're eligible to participate**

Please call Souris Home Care at 902-687-7096



Foot Care Clinic

At the Dr. Roddie Centre:

March 11 & 12

Michelle McKearney

902 -393- 5150



Spring

The wind told the grass
And the grass told the trees.

The trees told the bushes
And the bushes told the bees.

The bees told the robin
And the robin sang out clear,

“Wake up!
Wake up!
Spring is here!”

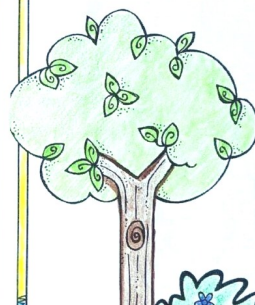

Room Rentals available at the Jim MacAulay Complex



Office # 8A

\$400.00 plus HST (\$60.00) = \$460.00/month
Room Measurements: 8 feet by 24 feet
For any questions regarding the space or viewing please contact the maintenance supervisor at (902) 393-2870 and if you are interested in arranging rental of this space please contact the community office via email at stpeters@eastlink.ca or by phone at (902)961-2268.



Office # 5

\$450.00 plus HST (\$67.50) = \$517.50/month
Room Measurements: 12 feet by 15 feet
For any questions regarding the space or viewing please contact the maintenance supervisor at (902) 393-2870 and if you are interested in arranging rental of this space please contact the community office via email at stpeters@eastlink.ca or by phone at (902) 961-2268



Blueberry Festival



Planning is getting started for our 2025 festival which will take place from July 25 to August 3rd, 2025!

We will be having a meeting on March 5th at the Dr. Roddy Community Center and would love to have some new faces join us! We are always looking for new volunteers and ideas! We would love to have some new input. Please feel free to email or message us with any questions or suggestions. Keep up to date by following our Facebook page!



Hello St. Peter's Bay!

Red Isle Relay is coming through your community June 22nd from 6 AM to 8AM. 40 teams are running from North Cape to East Point in a 287.2 km relay race.

We are looking for volunteers to help with water stations. If you are willing to help, contact Peter at redislerelay@gmail.com

St. Peter's Bay Genealogy Research Room

Opening of the St. Peter's Bay Genealogy Research Room on March 17th at the Jim MacAulay Complex

Join us to explore the rich history and heritage of St. Peter's Bay and its families. Whether you're a seasoned genealogist or just starting your journey, our research room is here to support your quest.

Winter Hours

Monday 1:00 PM- 4:00 PM

Wednesday Evening 6:00 PM – 9:00 PM

Friday 1:00 PM- 4:00PM

One Saturday a month : March 22nd – 12 noon – 4 PM

Other times available by appointment.

Please keep a watch on Facebook for updates and Contact information.

Donations Gratefully Accepted.

LIBRARY NEWS

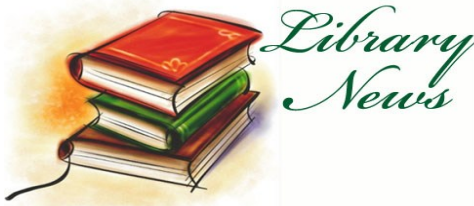

Library Hours:

Tuesday 10 am - 1:30 pm
Wednesday 1 pm - 6 pm
Thursday 10am - 1:30pm

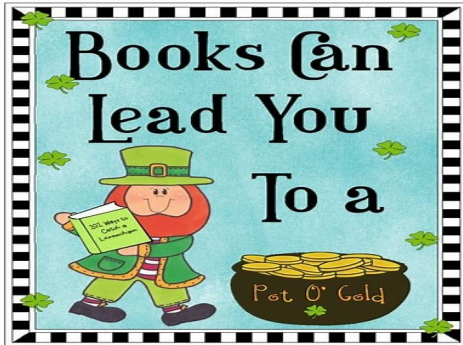

Family Storytime

Enjoy stories, songs and rhymes for kids

Tuesdays 10:30 am —
Ages 0 –5

Flipster

Your library card gives you 24/7 access to a wide variety of popular digital magazines through Flipster. With Flipster, there are no wait lists nor borrowing limits.

New Library of Things Items!

Just in time for the warming temperatures, library branches have home tool kits, stud finders, bicycle tool kits, and gardening tools that you can check out with your library card.

March Break Kid's Makerspace, Ages 6 - 12

Wednesday, March 19th, 2pm

Drop in for our Cardboard Makerspace, Games, Spirograph and Lego Challenges

CVITP Tax Return Drop Off, Adults

Open Hours in March and April

Tax returns for those with modest incomes and simple tax situations can be dropped off and a volunteer will file them for you.
Valid proof of ID is required.

St Peter's Book Club

Wednesday, March 19th at 5:00pm

The St Peter's Book Club meets on the third Wednesday of the Month at the St Peter's Library. Please stop by and pick up a copy of this month's book.

We are looking for new members so we can have more discussions and viewpoints on our book for the month.

Call or visit the library for more information.

St. Peters Craft and Chat

Our Craft and chat will be every Wednesday 1-3PM Please bring along your knitting, crochet or a craft and join us for the afternoon. Enjoy a cup of tea or coffee and some conversation while you work on your project.

 **ST. PETER'S PUBLIC LIBRARY**
1968 CARDIGAN ROAD
(902) 961-3415
www.library.pe.ca

 **FREE WiFi**

 **Find us on Facebook**

Love Your Library!

St Peter's Area Development Corporation News

The snow is still all around us but we are already starting to make plans for the upcoming season. The Landing Shops will be a hub of activity again this summer with all businesses returning. We are booking events for the Courthouse and are always interested in hearing from entertainers.

We are always appreciative and in need of volunteers, so if you have a bit of time to help out with the flower beds at the day park or assist at the Courthouse with set up and or operations at events we would love to hear from you.

Message us on our Facebook page (St Peter's Area Development Corporation)



Mysel's Nordic Spa offers a wide range of spa and relaxation services, including thermal baths, an essential oil steam room, a cold water plunge, a Finnish sauna, a relaxation room, and massages.

Spa guests can enjoy top-tier food and beverage at our onsite restaurant, then settle into one of our seventeen water-view accommodations to watch the sunset.

Reservations can be made online, through email or by telephone.

Spa Hours: 9am-9pm

Phone Number: 902-739-2112

Email: reservations@mysanordicspa.com

Website: www.mysanordicspa.com

Community Meals and Events

We want to thank everyone for their continued support! Since our group was formed last spring, we have hosted 7 community meals and hosted or assisted with 9 community events, as well as made multiple donations to our community cupboard. So far in 2025, we have held two events: our Hockey Night in St. Peter's event and an Islander Day Sledding Party, as well as a free community meal. Planning for our second meal is underway, and it is scheduled for March 16th!

Our group's goal with these meals and events is to promote a sense of community and bring our residents together by providing free or low-cost meals and events for all ages.

We plan to try and offer a free community meal once a month as well as various special events throughout the year.

We would like to get more people involved with our group and there are many ways to do that. This is a great opportunity for not only an individual but for teams, groups and businesses to get involved and give back while having a unique team-building experience. Maybe you would like to organize or volunteer at an event? Maybe you would like to sponsor a meal or event? Do you have a suggestion or an idea you would like to share with us? We would love to hear from you!

We will be adding a google form to our Facebook page for people to use to sign up or request information. You can also feel free to message us or email us at stpetersmealsandevents@gmail.com





LOCAL BUSINESS



*Dealers in fresh Lobster,
Snowcrab, Tuna, as well
as fresh & frozen bait*

SCOTT MILLIGAN
OWNER OPERATOR

BUS./CELL: 902.629.0767

FAX: 902.672.1497

365 Kilkenny Road
Harrington, PE Canada C1E 2S9

northside_seafoods@pei.sympatico.ca
scott@milligansfisheries.com



**The Cardigan
Constituency Office
of
Lawrence MacAulay,
P.C., M.P.
M.P for Cardigan**

Montague Office Hours:

will be open

Monday - Friday 9:00 am - 4:30 pm

Souris Office Hours:

1st Friday of the month

2:00 pm - 4:30 pm

<http://lawrencemacaulay.liberal.ca>

SIDNEY MACEWEN

MLA, DISTRICT 7: MORELL - DONAGH

SMACEWENMLA@ASSEMBLY.PE.CA

[FB.COM/SIDNEYMACEWEN](https://www.facebook.com/SIDNEYMACEWEN)

902-368-4360



Groceries - Meat - Produce
Hours

Monday- Wednesday **8:00 am - 7:00 pm**

Thursday & Friday 8:00am - 8:00 pm

Saturday **8:00 am - 6:00 pm**

Sunday - **12:00 noon - 6:00 pm**

Manager - Greg Dunn.
Phone : (902) 961-2687



Chris Blaisdell
REALTOR®
C. 902.330.7855 | O. 902.687.4663
chrisb@coldwellbanker.ca



**COLDWELL
BANKER**
PARKER REALTY

C. 902.330.7855
chrisb@coldwellbanker.ca
chrisblaisdell.com

106 Main Street, Unit 100A
Souris, PE C0A 2B0

Each Office is Independently Owned and Operated.

Young Styles

Beauty Salon

Master Beauty Operator : **Amanda Young**

Appointments only, call or text

902-969-8817

14823 Northside Road,

Cable Head East

**AMAC Electric (2004) Ltd. and
AMAC Plumbing & Heating**

Residential - Commercial - Industrial



Steve Jamieson

Pooles Corner Business Park, 39 Milton Poole Cr., Cardigan

Office: 838-3866 or 894-8414 Cell: 969-7296

www.amacelectric.com

NORTH SHORE FUNERAL HOME

Serving all faiths, traditions and lifestyles

Phone 902-961-3304

Email: northshorefuneralhome@gmail.com

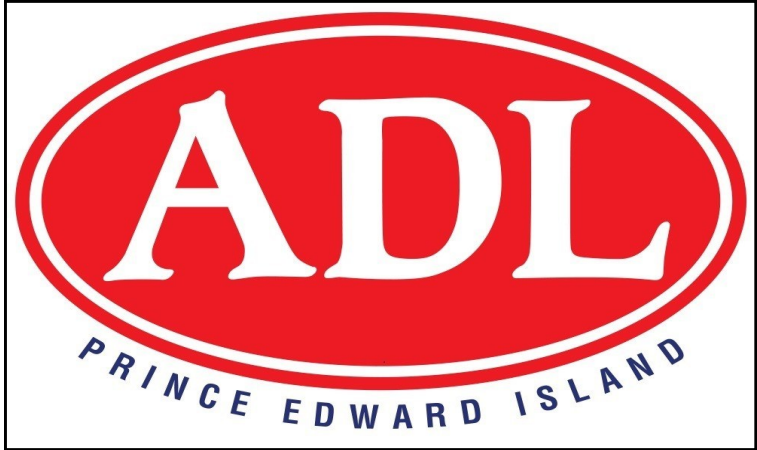

Here at Johnny's in St. Peter's Bay, we are a family owned and operated business for the last 20 years.

You can count on affordable pricing and quality

Call 902-961-2403 and book your
appointment today!

Open Monday—Friday

8:00 am—5:00 p m

Rural
Action
Centre



Centre
d'action
rural

Helping Businesses and Communities Succeed

Emma Gamble

Client Information Officer

emma.gamble@cbdc.ca

540 Main Street, Montague PE C0A 1R0

902-838-4030 | Toll Free: 1-855-297-9898

*Please contact Emma with inquiries or if you wish to make an
appointment.*



Sherri Clark
Manager

P.O. Box 59
Morell, PE CoA 1S0

sclark@morellcreditunion.net Tel: (902) 961-2735
Fax: (902) 961-3485

School Holidays for March 2025

March 7 — No Classes

March 17—21 — No Classes

D. MacEwen Electric Ltd.

For all your electrical needs, don't
hesitate to call!



P.O. Box 77, Morell
629-9526 (Cell) 961-2609 (Res.)

M|R|S|B

NEW LOCATION • 108 MAIN ST, SOURIS

Accounting
Bookkeeping
Tax
Valuation
Consulting



Chris MacPhee, CPA, CA, CFAA
Partner



Michelle Burge, BBA, CPA, CA
Partner

MRSBGROUP.COM 902-368-2643

G & P Trucking and Construction

St. Peter's Bay, P.E.I C0A 2A0

LOADER, BACKHOE & DOZER RENTALS

-SAND- TOPSOIL – SHALE- GRAVEL

SEWER SYSTEMS – LAND CLEARING

C&D DEMOLITION

Contact : David MacIntyre

Bus: 902-961-2507

CENTRAL KINGS PLUMBING & HEATING

Keith MacDonald

Tel. 583-2204
Fax. 583-2373
Cell. 969-1551



Bridgetown
R.R. #5
Cardigan, PEI
COA 1G0



Jason Sheppard
Sales/Finance Manager

Tel: (902)566-1811 Email: jasonsheppard25@hotmail.com

Souris-PEI

MAIN STREET MALL



687-3113



687-3332

All your shopping needs
one convenient location!

175 Main Street
Souris, PEI

St. Peter's Fire Department



Prince Edward Island

• March 3	• Pump Operations
• March 10	• Annual Meeting
• March 17	• Building Search and Rescue
• March 24	• Medical Training Fire Scene
• March 31	• Meeting

Department News:

· We would like to Thank all the people that made donations to the St.Peters Firefighters Association. Your support is appreciated, and your tax receipt is being processed and will be delivered soon.

This month`s Safety tips

· Carbon monoxide, also known as CO, is called the “Invisible Killer” because it's a colorless, odorless, poisonous gas. More than 150 people in the Unites States die every year from accidental nonfire-related CO poisoning associated with consumer products, including generators. Other products include faulty, improperly-used or incorrectly-vented fuel-burning appliances such as furnaces, stoves, water heaters and fireplaces. Install a CO detector on each floor and test them regularly.

· If you are installing your own dryer, follow the manufacturer’s instructions before installing the dryer vent. Determine the straightest and most direct venting path to the outdoors to reduce the likelihood of lint accumulation in bends or elbows. Inspect and clean the lint screen after each load of laundry. The build-up of lint can lead to a fire. Regularly remove lint from metal ducts and exhaust vents!

· March 9th Daylight Saving Time Begins





March 2025



Sun	Mon	Tue	Wed	Thu	Fri	Sat
					1	
2 <i>See service details on page 8</i>	3 Circle Club, Games @ 1:00pm Internet Access Site 1pm-4pm C Black	4 Circle Club, Crokinole :10:00am Library 10am-1:30pm AA Meeting 8:00 pm	5 Circle Club, 45's 7:00pm Library 1 pm-6 pm	6 Library 10am-1:30pm	7 Circle Club, Ceilidh @ 7: 30pm Internet access site 1pm-4pm B Black	8 Change your clock tonight when Going to Bed. Ahead 1 hour
9 <i>See service details on page 8</i>	10 Circle Club, Games @ 1:00pm Internet Access Site 1— 4 pm C Green	11 Circle Club, Crokinole :10:00am Library 10am-1:30pm AA Meeting 8:00 pm	12 Circle Club, 45's 7:00pm Library 1 pm-6 pm	13 Library 10am-1:30pm	14 Circle Club, Ceilidh @7: 30pm Internet Access Site 1pm-4pm B- Black B Green	15
16 <i>See service details on page 8</i>	17 Circle Club, Games @1:00pm Internet Access Site 1- 4 pm C— Black	18 Circle Club, Crokinole :10:00am Library 10am-1:30pm AA Meeting 8:00 pm	19 Circle Club, 45's 7:00pm Library 1 pm-6 pm Book Club BLUE BAGS	20 Library 10am-1:30pm	21 Circle Club, Ceilidh @ 7: 30pm Internet Access Site 1pm-4pm B - Black	22 G
23 <i>See service details on page 8</i>	24 Circle Club, Games @ 1:00 pm Internet access site 1pm-4pm C - Green	25 Library 10am-1:30pm AA Meeting 8:00 pm	26 Circle Club, 45's 7:00pm Library 1 pm-6 pm	27 Library 10am-1:30pm	28 Circle Club, Ceilidh @ 7: 30pm Internet Access Site 1pm-4pm B - Green	29
30 <i>See service details on page 8</i>	31 Circle Club, Games @ 1:00 pm Internet access site 1pm-4pm C - Black					